

16/0320 - 49 BOSMAN DRIVE

The front elevation of the dwelling - the two storey extension to the right would form the new dwelling with the front door on the side elevation



Another view of the front elevation, with 47 Bosman Drive on the far left



16/0320 - 49 BOSMAN DRIVE

The rear elevation of the two dwellings, showing the boundary fence which has already been erected to separate the proposed 49 and 49A Bosman Drive



The side elevation of the dwelling showing the front door of proposed 49A Bosman Drive and the gate to the rear garden



16/0320 - 49 BOSMAN DRIVE

The driveway which is proposed to be shared between the dwellings



The site in its wider context within Bosman Drive



Proposed Block Plan



Proposed ground floor plan

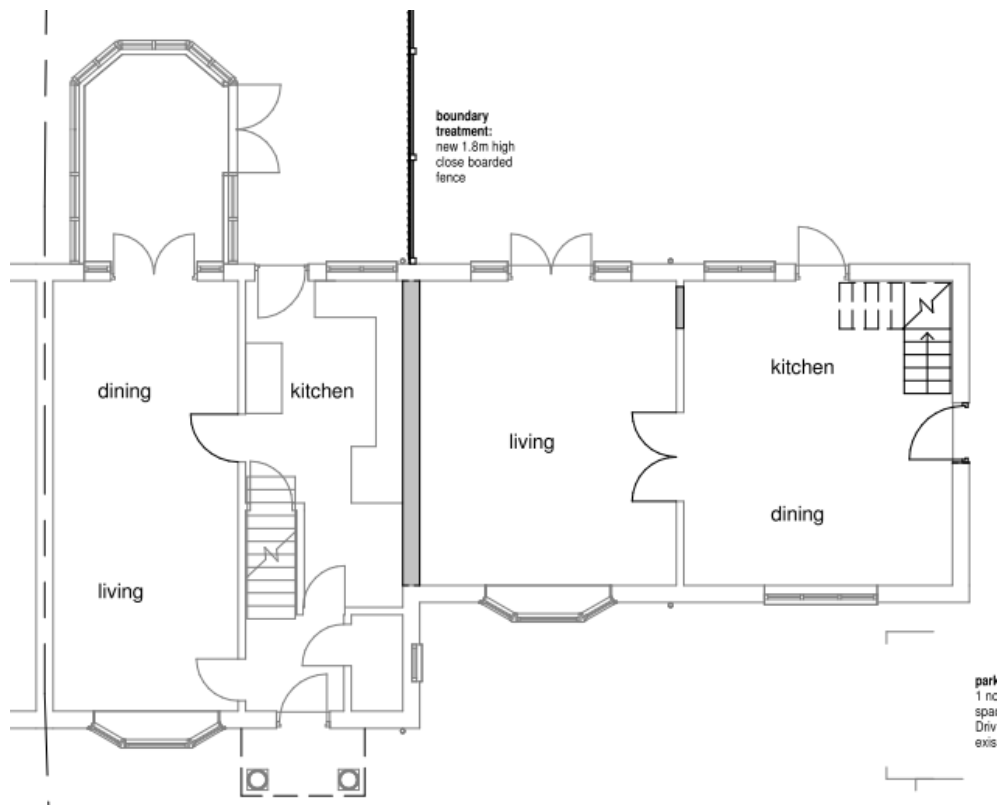

16/0320 - 49 BOSMAN DRIVE

Proposed first floor plan

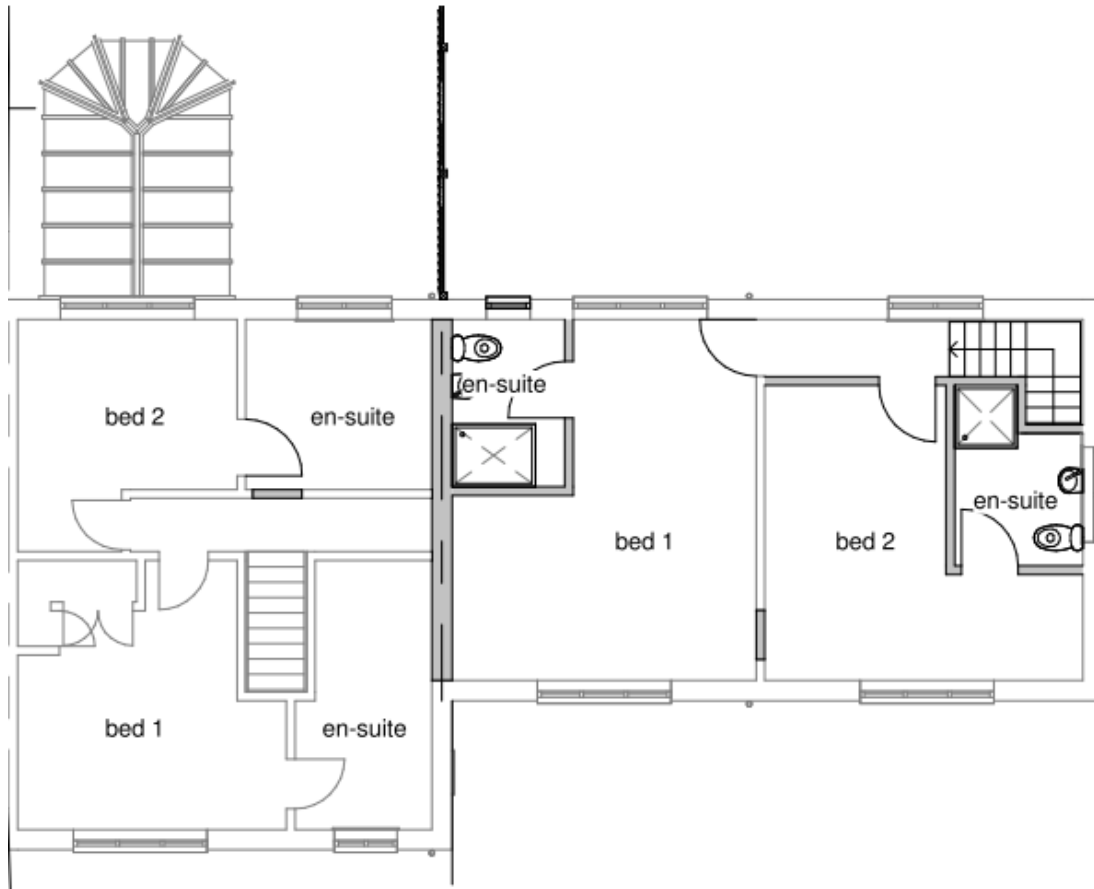

Proposed front elevations



Proposed rear elevations



Proposed northern side elevation

w frames and sills - gloss paint finish

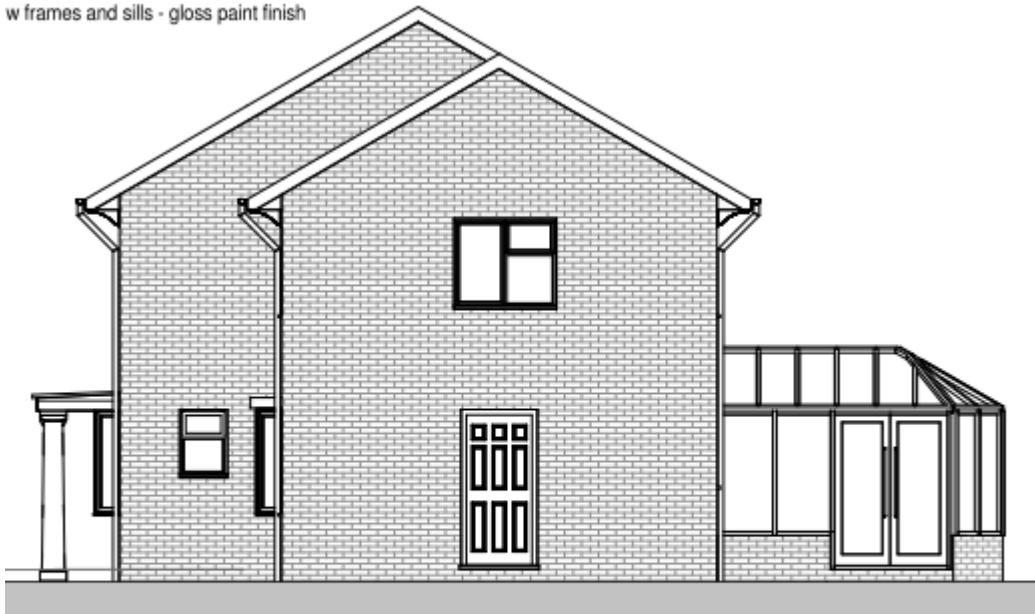

1
P103

07.0 North elevation - as existing

1 : 100